

Robert Cadwaladr Lloyd Roberts — June 7 1836

1834 Ann Ellen — William Morgan 1835

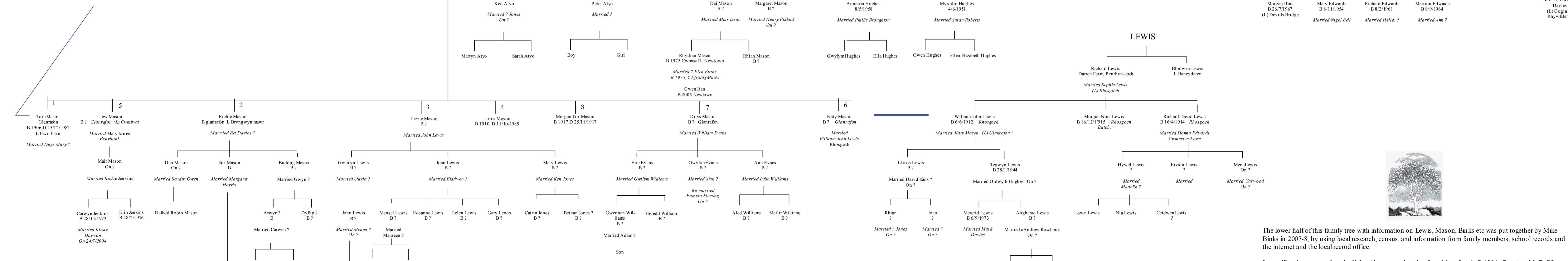
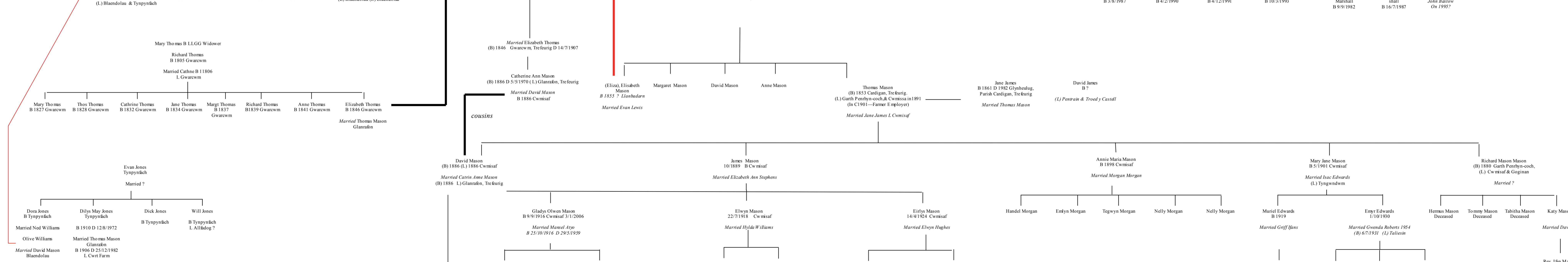
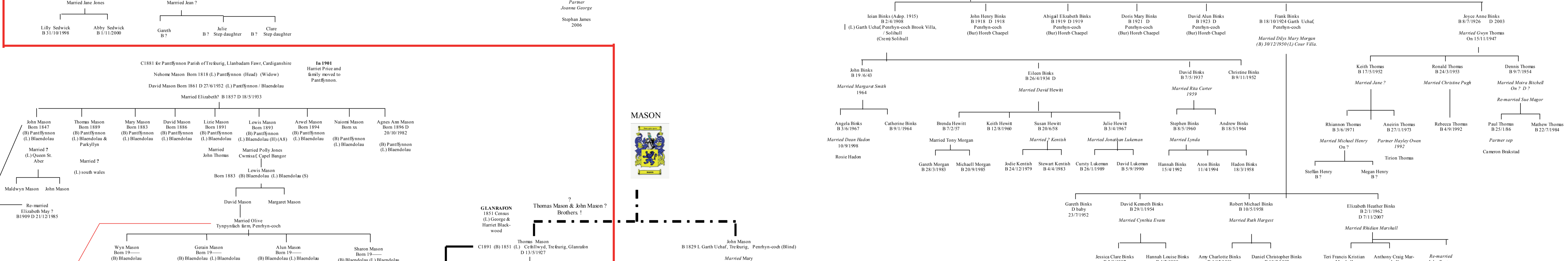
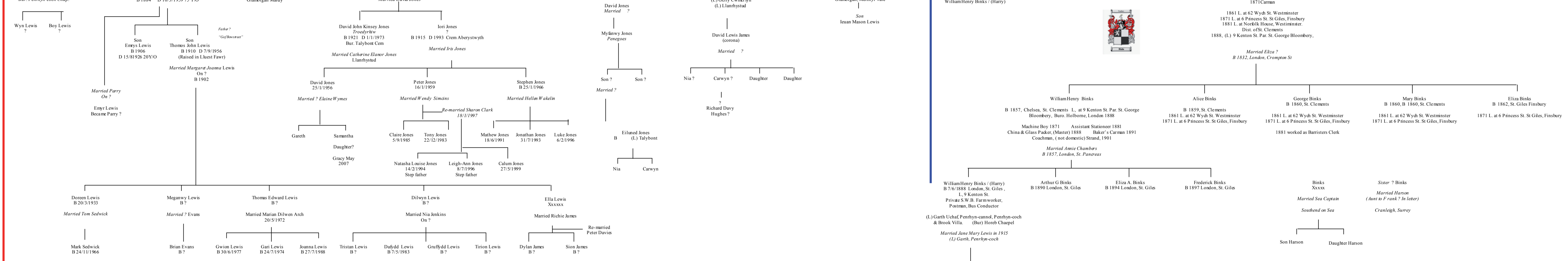
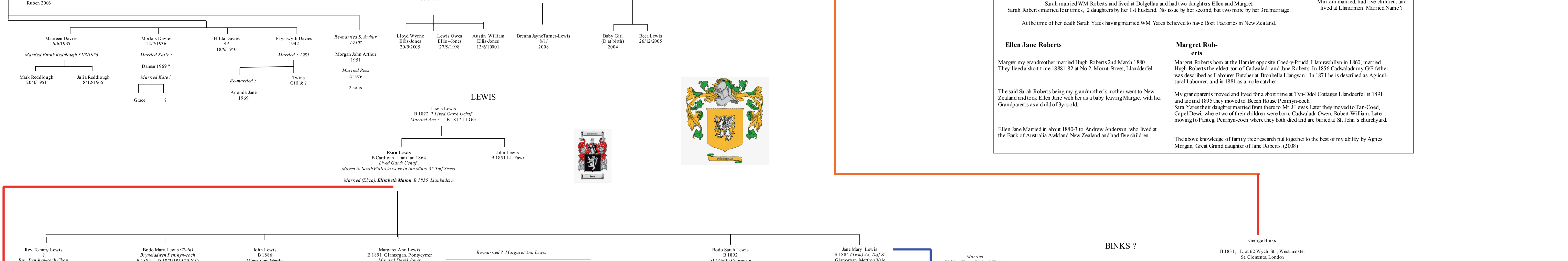
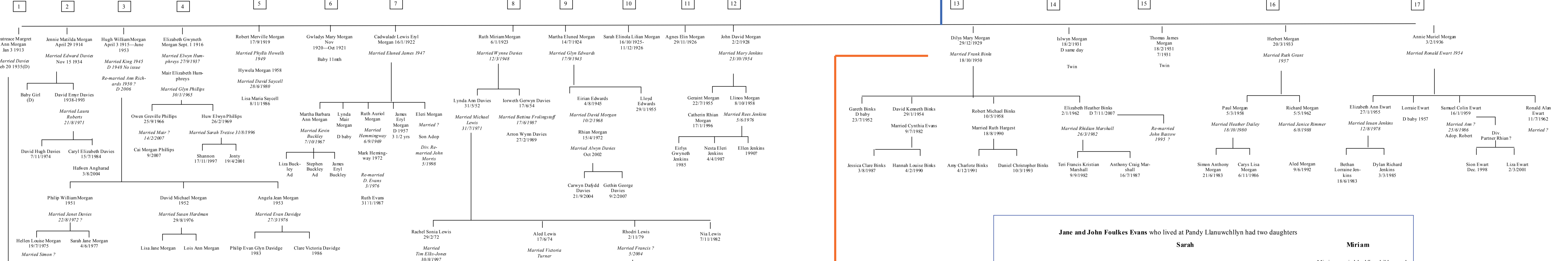
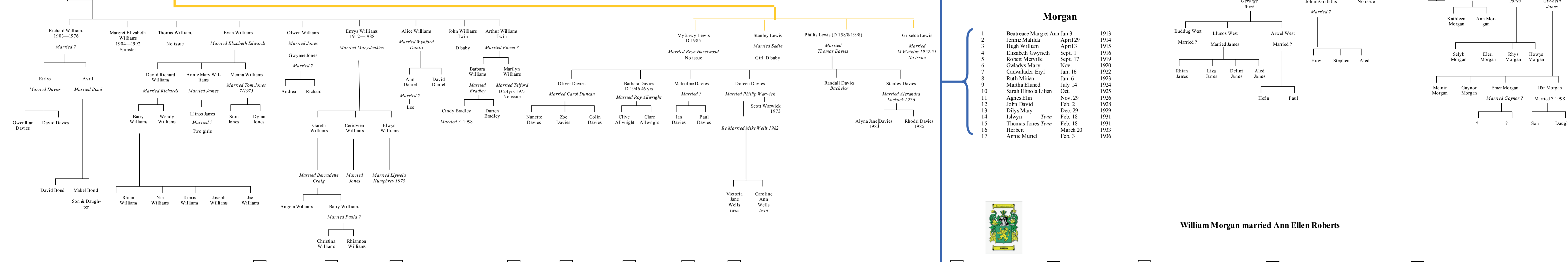
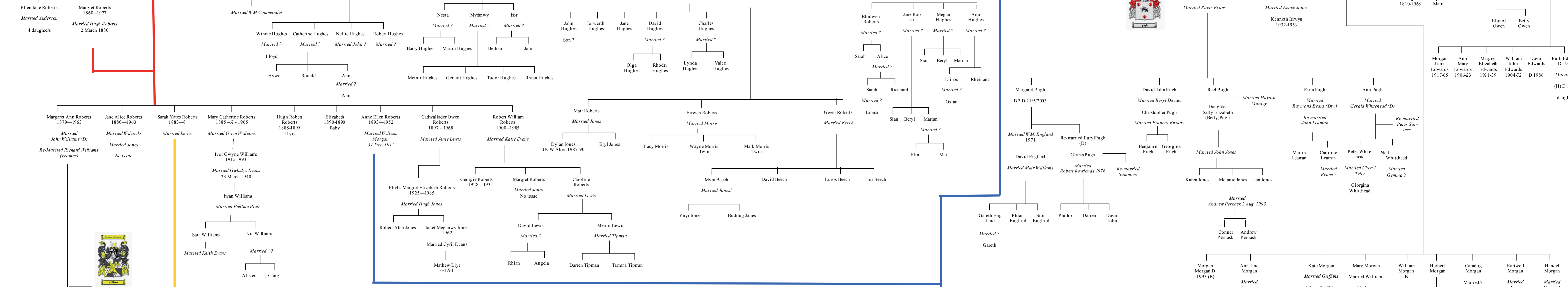

**Morgan**

1. Margaret Morgan (1835)
2. Margaret Morgan (1835)
3. Margaret Morgan (1835)
4. Margaret Morgan (1835)
5. Margaret Morgan (1835)
6. Margaret Morgan (1835)
7. Margaret Morgan (1835)
8. Margaret Morgan (1835)
9. Margaret Morgan (1835)
10. Margaret Morgan (1835)
11. Margaret Morgan (1835)
12. Margaret Morgan (1835)
13. Margaret Morgan (1835)
14. Margaret Morgan (1835)
15. Margaret Morgan (1835)
16. Margaret Morgan (1835)
17. Margaret Morgan (1835)

**William Morgan married Ann Ellen Roberts**

**Sarah**  
Sarah married WM Roberts and lived at Deighton and had two daughters Ellen and Margaret. Sarah Roberts married four times, 2 daughters by her 1st husband. No issue by her second, but two sons by her 3rd and 4th.

**Meriam**  
Meriam married, had five children, and lived at Llanwrnog. Married Name?   
A sister of her father Sarah Yates having married WM Yates believed to have been Factor in New Zealand.

**Ellen Jane Roberts**  
Margaret my grandmother married High Roberts 2nd March 1860. They had a daughter Ellen Jane with her father having Margaret with her. Ellen Jane was described as a labourer at Brecknock in 1854. Catherine my mother was described as a labourer at Brecknock in 1854. In 1871 she is described as Agricultural Labourer, and in 1881 as a Domestic Servant.

**Margaret Roberts**  
Margaret Roberts born at the Harriet opposite Coed-y-Park, Llanwrnog in 1840, married High Roberts the eldest son of Catherine and James Roberts, in 1854. Catherine my mother was described as a labourer at Brecknock in 1854. In 1871 she is described as Agricultural Labourer, and in 1881 as a Domestic Servant.

The wife of Sarah Roberts, being my grandmother's mother went to New Zealand and died in 1860. Her name was Sarah Yates. Her father was a Factor in New Zealand and she was a daughter of a Factor in New Zealand.

My grandparents moved and lived for a short time at Ty-Dydd Cottage, Llanwrnog in 1859, and around 1860 they moved to Brecknock. Sarah Yates had a daughter named Ellen Jane Roberts. My mother was described as a labourer at Brecknock in 1854. In 1871 she is described as Agricultural Labourer, and in 1881 as a Domestic Servant.

Ellen Jane married about 1880 to Andrew Andrews, who lived at the Bank of Brecknock, New Zealand and died in 1880.

The above knowledge of family line research put together to the best of my ability by Agnes Morgan, Grand daughter of Jane Roberts, (1808).

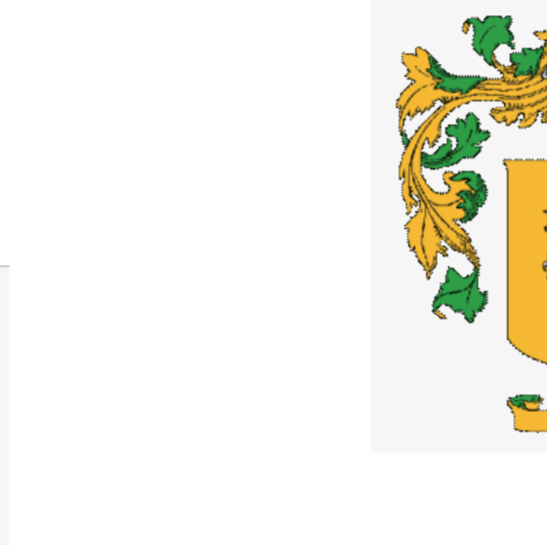

The lower half of this family tree with information on Lewis, Mason, Binks etc was put together by Mike Binks in 2007-8, by using local records, census, and information from family members, school records and the internet and the local record office.

I am still trying to complete the link with my grandmother Jane Mary Lewis B 1884 (Daughter of J. T. Lewis, Glamorgan, Merthyr Tydfil and her mother Ellen, my great-grandmother Elizabeth Mason B 1853, Porth of Llanwrnog, who married Evan Lewis Garth Penry-coed who moved to South Wales to find work at a mine and later returning to Penry-coed or Garth or Gellifield.

I believe that Thomas Mason (B 1853) Cadogan, Treveig, (L) Garth Penry-coed, & Cwmisa in 1891 was a brother to Eliza.

This family tree is as accurate as I can work out from my research. If any person has any changes or additions, they can contact me on mickob@bt.com